

PREPARED FOR  
GINA NOCEK  
@ PROPERTIES  
880 W. MAIN ST.  
LAKE GENEVA, WI. 53147

# PLAT OF SURVEY

- OF -

LOT 55, BLOCK "C" OF CISCO BEACH SUBDIVISION,  
LOCATED IN GOVERNMENT LOT 2 IN THE NE 1/4 OF  
SECTION 5, TOWN 1 NORTH, RANGE 17 EAST, TOWN  
OF LINN, COUNTY OF WALWORTH AND STATE OF WISCONSIN.

PATHFINDER SURVEYING INC.  
(formerly)  
J.K. SURVEYING INC.  
P.O BOX 322  
LAKE GENEVA, WI. 53147  
WWW.PATHFINDERSURVEYING.NET  
262-248-8303

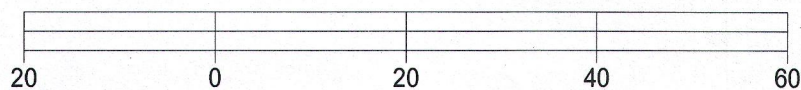
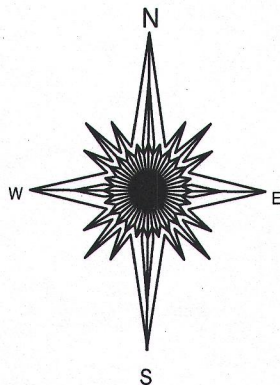
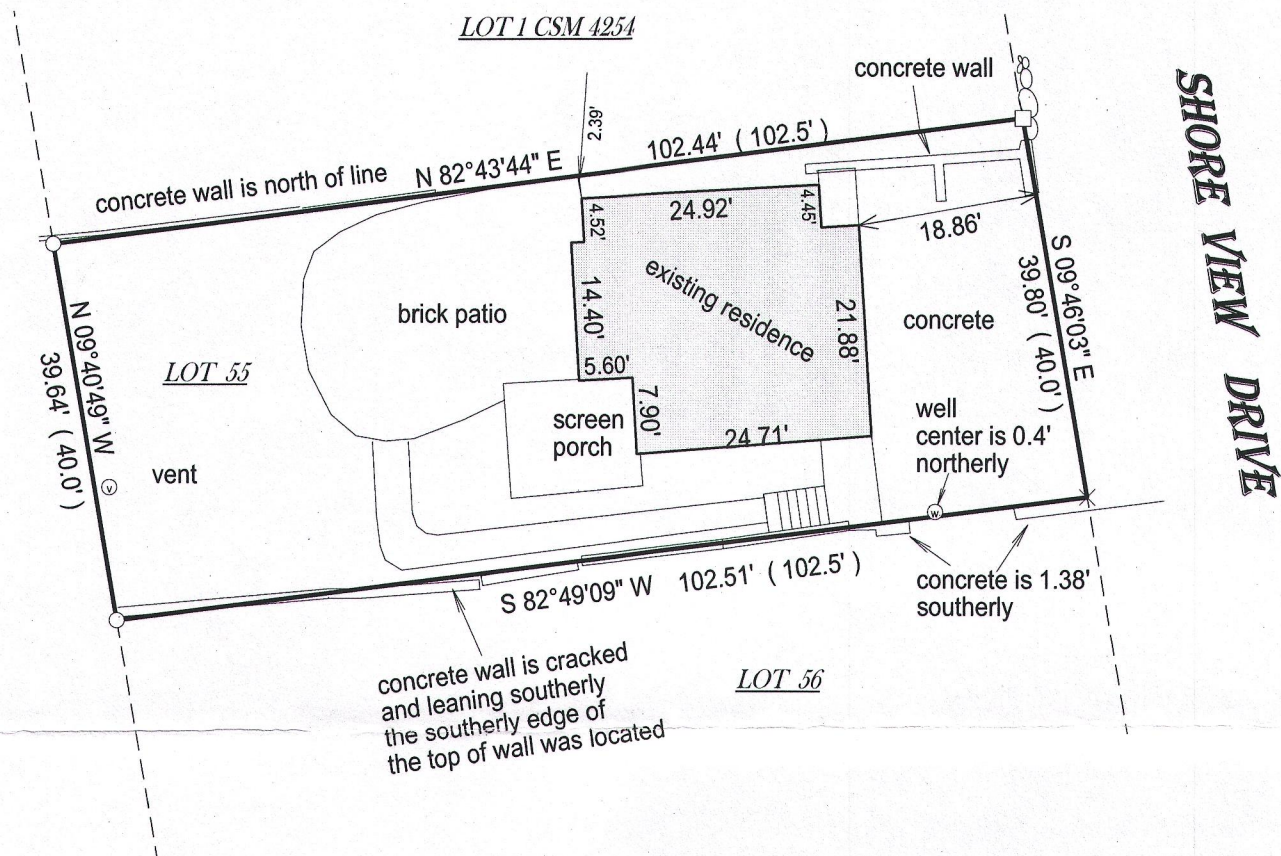

BASIS OF BEARING OF THIS PLAT: CSM 4254

( ) = recorded as

□ = found iron bar

○ = found iron pipe

● = set iron pipe

■ = set iron bar

SCALE 1" = 20'

JOB # 16-267

TAX ID #

ICI00070

I hereby certify that I have surveyed the above- described property and the above map is a true representation thereof and shows the size and location of the property, its exterior boundaries, the location and dimensions of all structures thereon, fences, apparant easements and roadways and visible encroachments if any.

This survey is made for the present owners of the property, and those who purchase, mortgage, or guarantee the title thereto, within one year from the date hereof.

DATED THIS 1ST DAY OF SEPTEMBER, 2016.

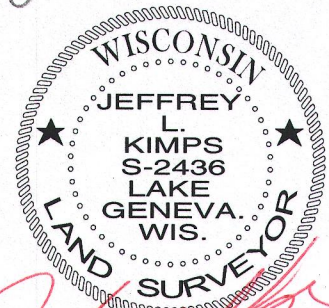
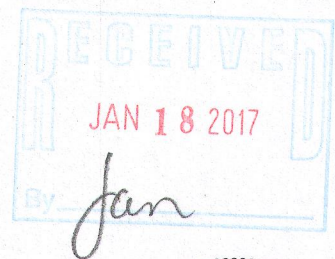

JEFFREY L KIMPS S - 2436  
Wisconsin Professional Land Surveyor  
(original if signed in red)